

NORTH WEST ELEVATION

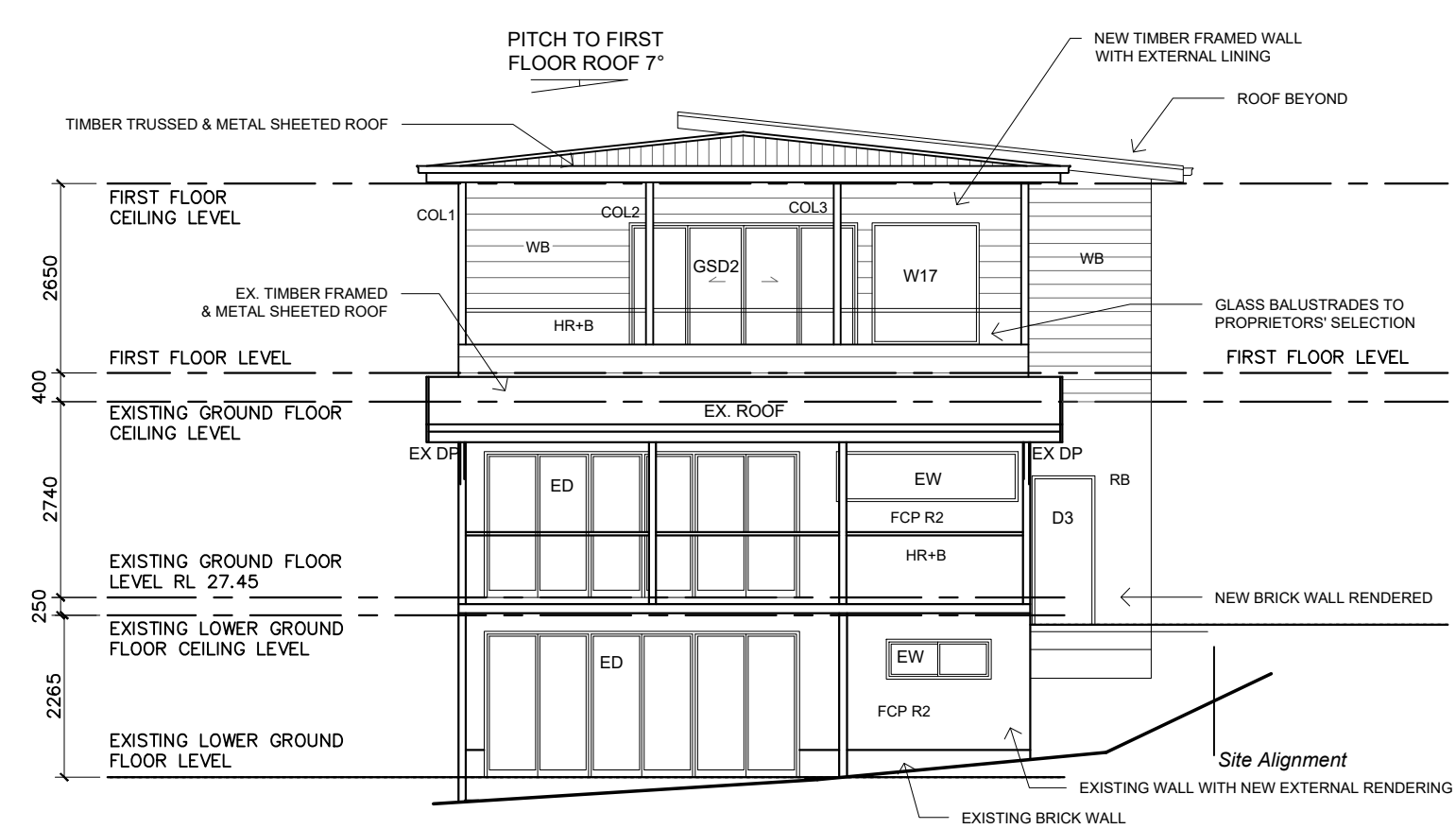

SOUTH WEST ELEVATION

- INDEX:
- DP = DOWN PIPE
 - RWT = RAIN WATER TANK
 - TR = TILED ROOFING
 - WB = WEATHER BOARD
 - RB = RENDERED BRICK
 - FCP = FIBER CEMENT PANEL
 - CC = COLORBOND CLADDING
 - HR+B = HANDRAIL & BALUSTRADE
 - PS = PRIVACY SCREEN
 - CL = COLUMN

NOTE:

VERIFY ALL DIMENSIONS WITH ACTUAL JOB SIZES AND MODIFY WHERE NECESSARY BEFORE COMMENCING SITE WORK OR SHOP FABRICATION.

N°	DATE	REVISION
A	13/02/2023	for DA

PROPOSED ALTERATIONS & ADDITIONS TO AN EXISTING HOUSE

at

808 HENRY LAWSON DRIVE
PICNIC POINT
NSW 2213
(Lot 6 in DP 607372)
(City of Canterbury Bankstown Council)

for

MR. M. & MRS. B. WALKER

DRAWING TITLE

NORTH WEST & SOUTH WEST ELEVATIONS

ROBERT LEE ARCHITECTS
PTY LTD
ABN 25 000 971 488

CAMBRIDGE HOUSE
2 ROSE STREET HURSTVILLE
NSW 2220

TELEPHONE: (02) 9570 1644
FACSIMILE: (02) 9570 3034

SHEET SIZE	A3	SCALE	1:100
DATE	Feb 2023	DRG No.	
DRAWN BY	Fang Zhou		DA - 8A